



LAXMI CHARITABLE TRUST
SHRI CHINAI COLLEGE OF COMMERCE & ECONOMICS

Dr. S. Radhakrishnan Marg, Andheri(East), Mumbai-400069

Accredited by NAAC with B grade

Library Software

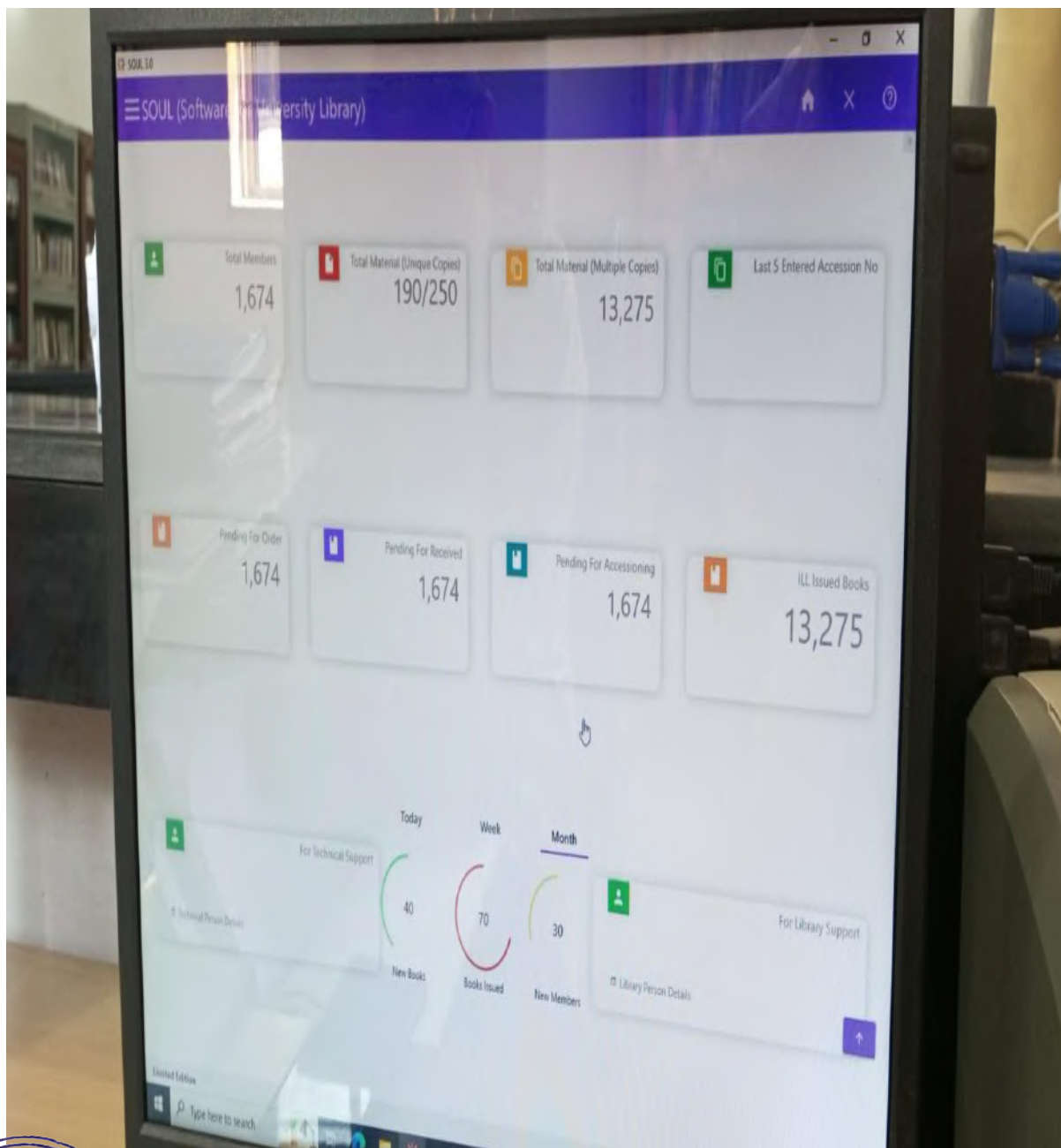

Attendance Management

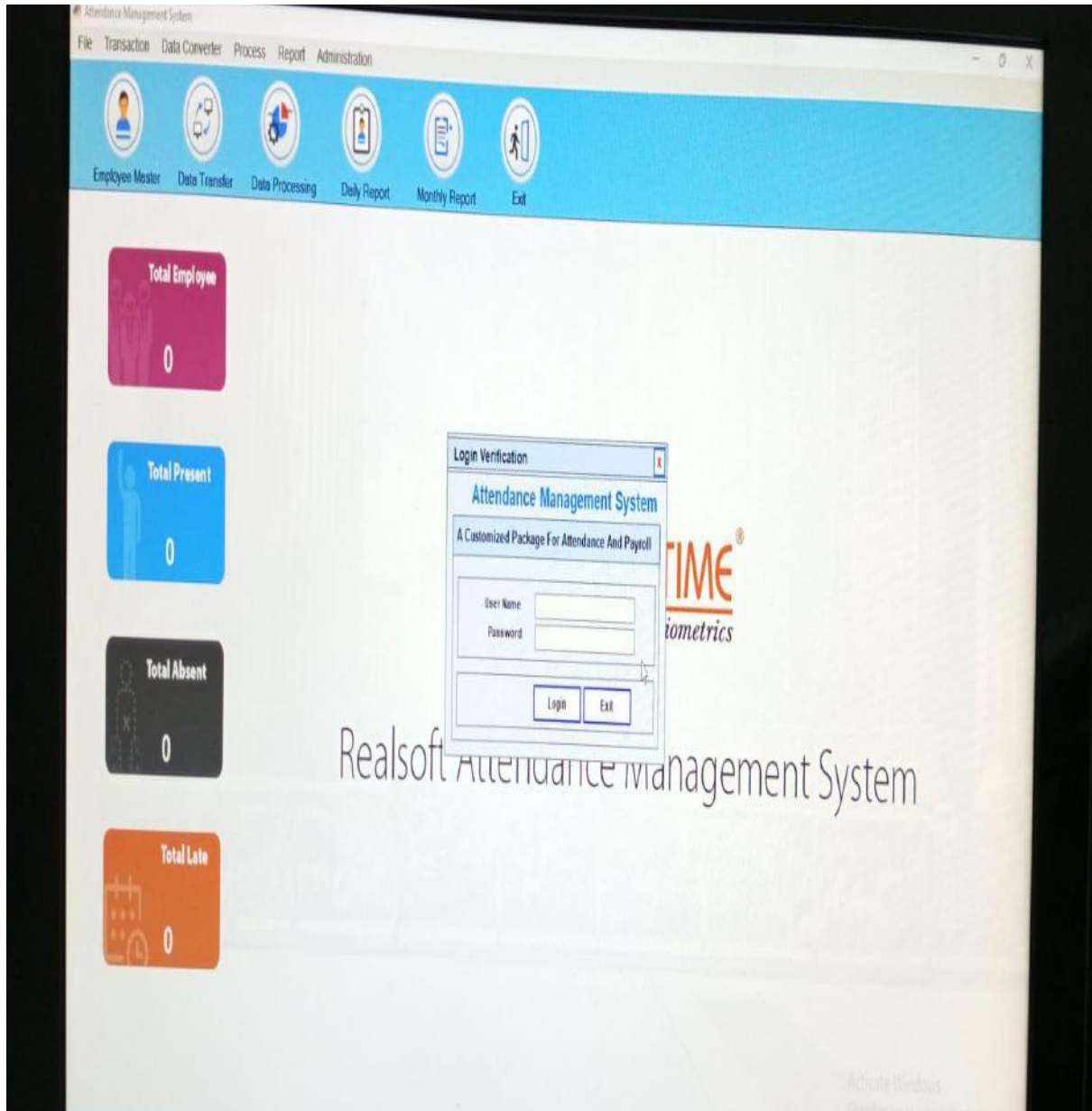

Tally Software

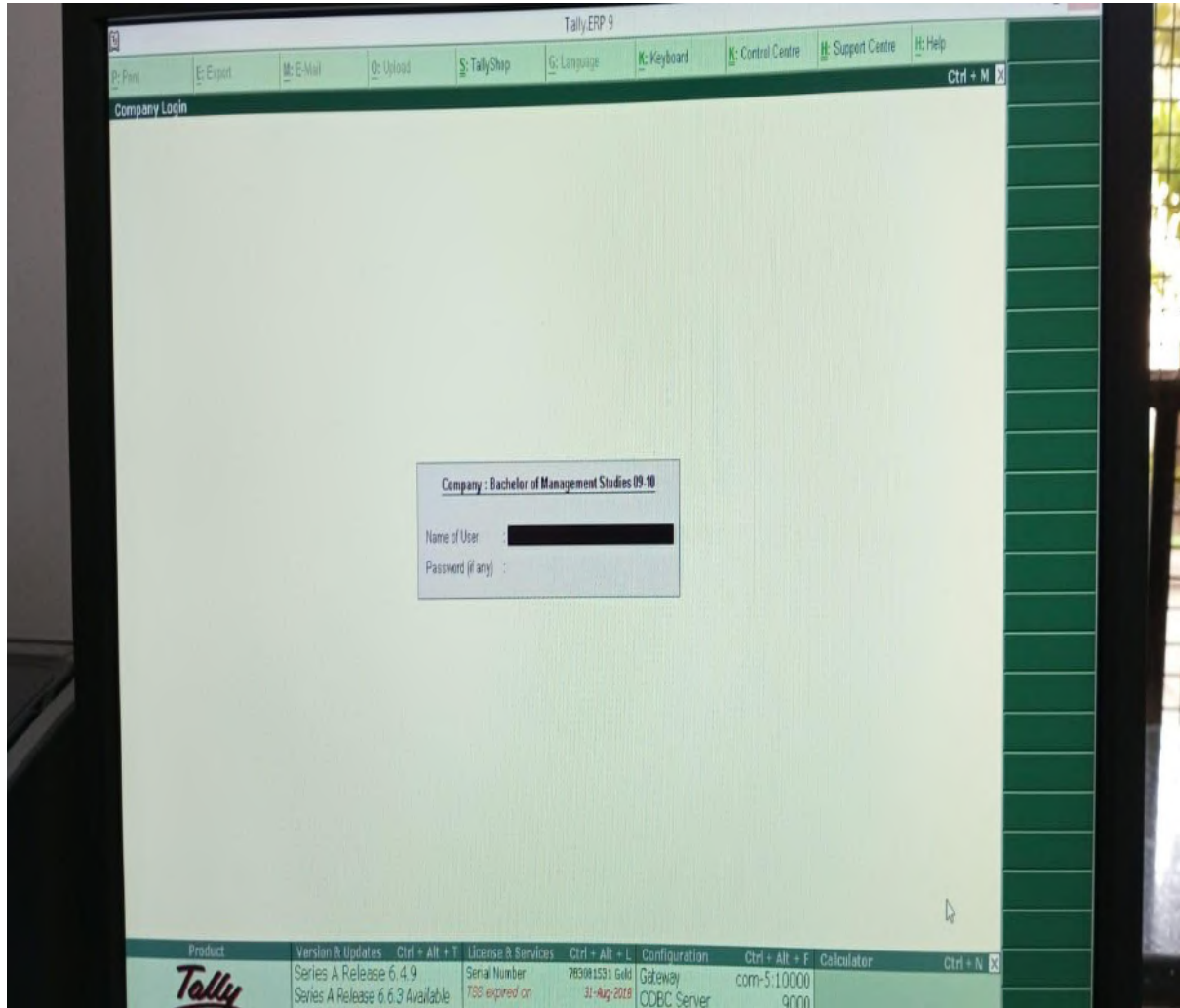

Digital University Marks Entry

The screenshot shows a web browser window with the URL mumapp.digitaluniversity.ac/Home.aspx. The page header includes the University of Mumbai logo and navigation links: Home, My Login, My Settings, Logout, Calendar, Contact Us, and Switch TO DA, CLC. Below the header is a navigation bar with links: Messaging, Reports, Student Profile, Dashboard, Repeater Exam Form, Arrears, Assessment Data Entry, and Post Examination.

The main content area is titled "Reports Dashboard" and includes a "Home" sidebar with links to Messaging, Reports, Student Profile, Dashboard, Repeater Exam Form, Arrears, Assessment Data Entry, and Post Examination. The main content area displays a welcome message: "Welcome China College of Commerce and Economics, Andheri (E), Andheri! You have logged in as ADES Operator and your last logon was 2/28/2023 11:59:45 AM".

A "Notifications from University" section contains a message: "Subject-Mark Student for 're-admission' to Same Program link available in college login. Notification Date- Jul 29 2022 10:00AM Notification End Date - Dec 31 2030 11:00PM".

A "College Support | Check Response of your query | FAQ and Feedback" section features a carousel of icons for Portal, Messaging, Reports, Student Profile, Dashboard, and Repeater Exam Form. Below this is a "Set Default Module" button and a list of modules: Calendar, Circulars/Notices, Messaging Inbox, and Alerts & Reminders.

The footer includes links for Photo Gallery, Visual Tour, Suggestion, Request Info, Complaints, FAQ, and Disclaimer. It also contains copyright information: "Copyright 2011. All Rights Reserved. Powered By (MKCL). The website can be best viewed in 1024 * 768 resolution and required version of internet explorer is IE 7.0, Firefox 3.0 and above." The page number "128" is displayed at the bottom.

The browser's address bar shows the URL <https://mumapp.digitaluniversity.ac/Dashboard/DashboardIndex.aspx?ID=1108&PID=0>. The browser's taskbar shows several open tabs, including "College login DTP", "My Drive - Google", "Alumni Meet Regi...", "Alumni Meet Regi...", "Qiv-Dashboard", "Toucan", and "University of Mumb...".



College login OTP - china X My Drive - Google Drive X Alumni Meet Registration X Alumni Meet Registration X Qfix-Dashboard X https://mumcl.digitaluni X

mumcl.digitaluniversity.ac/#/homeNew

China College of Commerce and Economics, Andheri (E) [34]

Dr. S. Radhakrishnan Marg., Andheri, Mumbai Suburban- (400069), (400069)

Home Mail Print Library EN Search



Dashboard



Create Your Own Report



Employee Profile

Alumni Meet Regi...xlsx Show all X





Reports Dashboard

Data Entry

- Marks Entry Against Seat No
- Import Data From Excel
- Absent Entry
- Unfair Means Entry
- Missing Marks Entry
- Remove Missing Marks Entry
- Mark Modification against Seat No
- Code Entry
- Marks Entry Against Code No
- ECA Mark Entry
- Missing ECA Entry
- Remove ECA Missing Entry
- Import Course Part Term Wise Data From Excel
- Mark/Remove Missing Marks Entry In Bulk

Marks Entry Against Seat Number for Chinai College of Commerce and Economics (34)

Note : Only those courses are available for marks entry whose ADES configuration is done and published.

Select Exam Event: December 2020 *

Select Faculty: Faculty of Commerce *

Select: B.Com. (F.M.)(with Credits) - Regular-C7525 *

Select Branch: No Branch *

Select Part: T.Y.B.Com.(F.M.) *

Select Part Term: Sem V (2C00235) *

Select Paper: Project-I (JFMFSU,7) *

Select Teaching Learning Method: Project *

Select Assessment Method: Project Work *

Select Assessment Type: University Assessment *

Select Section: Not Applicable *

Selection Criteria: ALL CollegeWise VenueWise CenterWise DateRange Bundle Number

Next





Reports Dashboard

Data Entry

- Marks Entry Against Seat No
- Import Data From Excel
- Absent Entry
- Unfair Means Entry
- Missing Marks Entry
- Remove Missing Marks Entry
- Mark Modification against Seat No
- Code Entry
- Marks Entry Against Code No
- ECA Mark Entry
- Missing ECA Entry
- Remove ECA Missing Entry
- Import Course Part Term Wise Data From Excel
- Mark/Remove Missing Marks Entry In Bulk

Marks Entry Against Seat Number for Chinai College of Commerce and Economics (34) - December 2020 - B.Com. (F.M.) (with Credits) - Regular-C7525-T.Y.B.Com.(F.M.)-Sem V [2C00235]

Change Course Selection

Paper : Project -I (UFMFSV.7)-Project-Project Work-University Assessment
Section : Not Applicable Max Marks : 75 Scaling : Not Configured

Last saved Seat No : N.A. Examiner's marks : N.A. Moderator's marks : N.A.

Bundle No :	<input type="text"/>	Clear Last	Select
Seat No :	<input type="text"/>	<input type="checkbox"/> Digits	<input type="checkbox"/> AutoIncrement Seat No.
Examiner's marks :	<input type="text"/>	<input checked="" type="checkbox"/> Enable Examiner's marks Entry	
Absent :	<input type="checkbox"/>		
Unfair Means :	<input type="checkbox"/>		
Save		Cancel	

Seat No	Marks
---------	-------

Note:

- To Mark absent against Seat number **Alt+A** or **A** in Examiner/Moderator Field
- To Mark Unfair Means against Seat number **Alt+L** or **um** in Examiner/Moderator Field



Online Admission

The screenshot shows a web browser window with the URL chinaicollege.in/admissions/. The page header includes a navigation bar with links for [FEEDBACK](#), [MERIT LIST 2022-2023](#), and [CONTACT](#), along with social media icons for Facebook, Twitter, LinkedIn, and Google+. The main header features the college's logo and name: **Laxmi Charitable Trust's Shri Chinal College Of Commerce & Economics**. Below this is a secondary navigation menu with links for [HOME](#), [ABOUT US](#), [ACADEMICS](#), [EXAMINATION](#), [ANNUAL EVENTS](#), [NAAC](#), [RESEARCH CELL](#), [STUDENTS CORNER](#), and [LIBRARY](#). The main content area is titled **ADMISSIONS** and contains the following text:

Admissions

Chinal College is famous for academic excellence. We pick the best and brightest students purely on their academic merit and passion for their chosen course. If that sounds like you, and you like to think for yourself, Chinal College could be the right place for you.

Admissions Schedule

Below the text is a large white rectangular area, likely a placeholder for an image or document, with the text **University of Mumbai** centered at the bottom. A small share icon is visible in the top right corner of this area.



ADMISSION 2023 -2024

FYBCOM

APPLY NOW!

FYBMS

APPLY NOW!

FYBAF

APPLY NOW!

FYBFM

APPLY NOW!

FYBBI

APPLY NOW!

Online Admission Fees Payment



Online Admission Fees Payment

SY & TY Student fee Payment process:

[Click here for Registration Code](#)

[Click here to pay Online Fees Payment](#)

Please follow the below steps to pay your fees online.

1. Please Click Here to make admission fees payment.
2. The student will type Registration Numbers in the respective field.
3. After login students have to select their fees and click on Continue and Pay.
4. After a successful payment, the student can download the fee receipt.
5. This is an acknowledgement. Original fee receipt will be given by Chinal College Office after starting regular (in physical form) college.

Call & WhatsApp service - 8369191880

Call service - 7045758625



Admission Procedure

Students seeking admission to all P.T. classes should produce the following documents at the time of securing admission.

1. Only signed Online registration form (soft/copy and student copy). Note - Online Registration Assistance available at Computer Science Dept. (Ground Floor), on request.
2. Four xerox copies along with the Original Merit-sheet of Std. XI Examination.
3. Four xerox copy of Std. X Leaving Certificate along with the Original Certificate.
4. Xerox copy of Std. X Merit-sheet.
5. Physically handicapped Students should submit an Original Disability Certificate alongwith a xerox copy issued by All India Institute of Physical Medicine & Rehabilitation, HAJI A.I. Members, Mumbai - 400 024. Students with learning disabilities should submit an original certificate along with Xerox copy from Tien Hospital, Mumbai.
6. Four coloured passport size photographs of the student.
7. One coloured stamp-size photograph of each of the parents/guardians, to be affixed to the admission form.
8. A xerox copy of latest electricity bill or latest telephone bill.
9. A xerox copy of Aadhar Card or Passport or Ration Card.
10. A xerox copy along with the Original Caste Certificate along with caste validity certificate in case of students belonging to Reserved Category.
11. A xerox copy alongwith the Original Non-Creamy Layer certificate in case of students belonging to VJVT (A), VJVT (B), VJVT (C), VJVT (D), OBC & SC Categories.
12. Affidavit (on the Rs. 100/- stamp paper) of god-father students, who have passed their 10th Examination prior to March 2018.
13. Students from outside state of Maharashtra are required to submit Migration certificate and Transference certificate after their admission. Their admission will be provisional subject to confirmation of the eligibility from University of Mumbai.



ADDRESS:
 Dr. E. Padalkar Marg
 Andheri East, Mumbai - 400 069
 Tel: 022 6869 3234
 Email: chinaicollege@gmail.com
 chinaicollege@rediffmail.com
 Web: www.chinaicollege.in

COURSES WE OFFER:
 B.Com Bachelor of Commerce
 B.Com (FIM) Bachelor of Commerce (Financial Market)
 B.Com (B & I) Bachelor of Commerce (Banking & Insurance)
 B.Com (A & F) Bachelor of Commerce (Accounting & Finance)
 BMS Bachelor of Management Studies





**SHRI CHINAI COLLEGE OF COMMERCE &
ECONOMICS**

MUMBAI - 400069

Academic Year : 04/2023 - 03/2024
Payment Date : 14/06/2023 22:57
Payment For : AAKASH SAWANT
Registration Code : 1281
Fee Amount : INR 18816.00
Discount Amount : INR 0.00
Payment Amount : INR 18816.00

Fee Description : College Fees
Mode Of Payment : DEBIT CARD
Standard/Course : T.Y.BBI
Qfix Reference Number : R1W9RBRE0001281
Late Payment Charges : INR 0.00
Other Charges : INR 0.00
Remaining Amount : INR 0.00

Description	Amount	Paid
Tuition Fees	10000.00	10000.00
Library Fees	600.00	600.00
Gymkhana Fees	400.00	400.00
Other Fees or Extra Curricular Activity	250.00	250.00
Exam Fees	2481.00	2481.00
Convocation fee	250.00	250.00
Disaster Relief Fund	10.00	10.00
Admi Processing	200.00	200.00
Utility Fees	250.00	250.00
Magazine Fees	100.00	100.00
ID Card and Library Fees	50.00	50.00
Group Insurance Fees	20.00	20.00
Students Welfare Fund	50.00	50.00
Development Fees	500.00	500.00
Vice Chancellors Fund	20.00	20.00
Uni Sports and Cul Act	30.00	30.00
E Suvidha	50.00	50.00
E Charges	20.00	20.00
Alumni	25.00	25.00
Project Fees	1000.00	1000.00
National Service Scheme Ekak Yojana	10.00	10.00
Other Activity Fee	2000.00	2000.00
Industrial Visit Fees	500.00	500.00

Note- This is an acknowledgment. Original fee receipt will be given by Chinal College Office after starting regular(in physical form) college.

INCHARGE PRINCIPAL
SHRI CHINAI COLLEGE OF COMMERCE &
ECONOMICS ANDHERI (E), MUMBAI-400 069.

